



# PRODUCT BOOK

# PERSONAL CARE PRODUCTS



# ”

In today's fast-paced lifestyle, people hardly get time to make their good health. In such a situation it is not possible taking care of skin, teeth & hair. These days, no one wants to adopt grandmother's home remedies to remove blemishes from the face, take care of hair. Because people neither have all those things nor much patience. Keeping this demand in mind, Philan has come up with a variety of skin, teeth & hair care products, which meet all your needs in less time and give you instant effect.

## PHILSMILE TOOTHPASTE

- ◆ It is a patented unique combination of Charcoal & Noni extract.
- ◆ It keeps the teeth healthy & safe.
- ◆ Useful for whitening teeth.
- ◆ Defends against pyorrhea.

PACK SIZE : 100 GM



## PHILRED GEL TOOTHPASTE

- ◆ Makes teeth strong and healthy.
- ◆ It fights cavities, keeps away the accumulation of germs and whitens your teeth with continuous use.



PACK SIZE : 100 GM

## PHILWHITE TOOTHPASTE

- ◆ Useful in preventing tooth decay, gum disease & bad breath.
- ◆ preventing cavities in the teeth.
- ◆ Makes teeth strong and healthy.



PACK SIZE : 100 GM

## PHILAN PREMIUM TOOTHBRUSH

- ◆ Use a Philan premium toothbrush with toothpaste to clean the teeth.



PACK SIZE : 1 UNIT

## PHILFAB SOAP

- ◆ Patented unique combination of Vitamin E, Noni extract, glycerin, Milk & Jojoba oil.
- ◆ PhilFab soap is useful for brighten the skin.
- ◆ Makes skin clean & fine.



PACK SIZE : 75 GM

## PHILTOL PREMIUM SOAP

- ◆ This soap kills 99.9% of germs that cause skin infections.
- ◆ It comes with a wonderful fragrance that keeps you fresh.

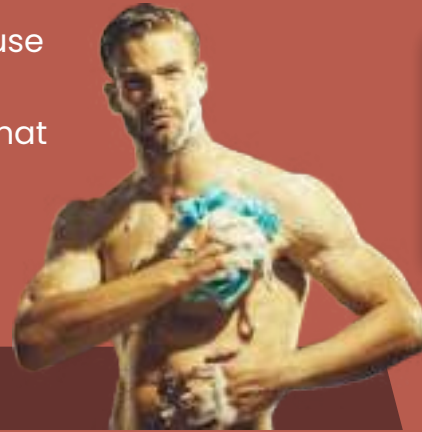

**PACK SIZE : 75 GM**

## PHILHERB PREMIUM SOAP

Anti-Bacterial properties that unclog the skin pores & keep the skin free from infection. ◆

Neem has Anti-Bacterial & Anti-Fungal properties. ◆  
This removes the problem of pimples.

Helps to fight against dryness of the skin & ◆  
Retain moisture of the skin.

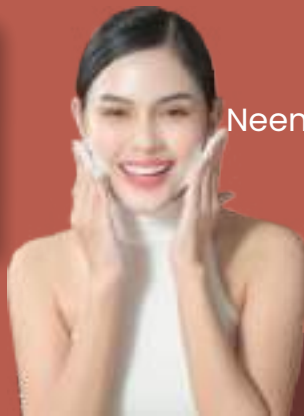

**PACK SIZE : 75 GM**

## SAFKESH SOAP

- ◆ Enhances the shine & beauty of hair.
- ◆ It is useful in complex hair problems like hair loss, dandruff, graying of hair & lice.
- ◆ It contains Jojoba oil, Noni extract, Aritha, Shikakai extract which makes the hair strong.



**PACK SIZE : 75 GM**

## PHILHERB PREMIUM SOAP

Handmade moisturizing soap. ◆

Helps to keep the skin healthy. ◆

Provides rich foaming without the synthetic foam booster. ◆

Available in Pink, Brown & Orange colours. ◆



**PACK SIZE : 110 GM**

## ORAPHIL GEL

- ◆ Beneficial in mouth ulcer.
- ◆ Apply on the affected area Three to Four times a day.



**PACK SIZE : 10 GM**

## PHILAQUA ALKALINE JUG



- ◆ Increases the pH of water & makes water alkaline.
- ◆ Gives Hydrogenated water.
- ◆ Boosts the body's immune system & increase essential minerals.

**PACK SIZE : 1 UNIT**

## PHILAN HAIR SERUM

- ◆ Hydrates dry hair and prevents split ends.
- ◆ Prevents frizziness & adds moisture, Volume & shine.
- ◆ Makes hair healthier & softer.
- ◆ Repairs hair structure & prevents hair breakage.



**PACK SIZE : 50 ML**

## VEDANT HAIR OIL

- ◆ Hair oil with live herbs is useful for all types of hair problems such as hair loss, graying of hair, dandruff & increasing hair shine.
- ◆ Makes hair silky, shiny & beautiful.



**PACK SIZE : 100 ML**

## PHILFAB PREMIUM HAIR OIL

- ◆ This premium hair oil helps to get rid of many hair related problems like dandruff, dead skin, hair loss etc.
- ◆ Makes hair silky, shiny & beautiful.



**PACK SIZE : 500 ML**

## PHILAN PREMIUM HAIR OIL

- ◆ This premium hair oil enhances hair shine, removes all kinds of hair problems, hair loss & dandruff.
- ◆ Makes hair silky & beautiful.



**PACK SIZE : 200 ML**

## PHILFAB'S CONDITIONING SHAMPOO

- ◆ This shampoo with conditioner is beneficial in all types of hair problems such as hair loss, graying of hair & dandruff.
- ◆ Increases the shine & beauty of hair.



**PACK SIZE : 100 ML**

## VEDANT NONI SHAMPOO

- ◆ This is a herbal shampoo for soft & clean hair.
- ◆ Protects hair from damage & repairing them.
- ◆ Enhances hair growth.
- ◆ Removes dandruff of your hair.



**PACK SIZE : 200 ML**

## PHILAN ALOE VERA SHAMPOO

- ◆ Deep cleans oily hair.
- ◆ Enhances hair growth.
- ◆ Increasing hair shine.



**PACK SIZE : 500 GM**

## PHILFAB'S CHARCOAL FACEWASH

- ◆ Cleans polluted skin.
- ◆ Useful in acne & dry skin.
- ◆ Lightens blemishes & freckles.
- ◆ Makes the face fresh & beautiful.



**PACK SIZE : 60 ML**

## PHILCLEAR HANDWASH [ STRAWBERRY ]

- ◆ Prevents diseases caused by hand infections.
- ◆ Keeps hands clean & soft.
- ◆ This handwash wipes out 99% of hand germs.



**PACK SIZE : 500 GM**

## PHILCLEAR HANDWASH [ GREEN APPLE ]

- ◆ Prevents diseases caused by hand infections.
- ◆ Keeps hands clean & soft.
- ◆ This handwash wipes out 99% of hand germs.



**PACK SIZE : 500 GM**

## PHILCLEAR HANDWASH

- ◆ Herbal handwash with basil.
- ◆ Wipes out 99% of hand germs.
- ◆ Prevents diseases caused by hand infections.
- ◆ Keeps hands clean & soft.



**PACK SIZE : 200 ML**

## PHILPURE HAND SANITIZER

- ◆ To remove hand germs.
- ◆ To clean hands where shortage of water.
- ◆ For protection against corona virus.



**PACK SIZE : 100 ML**

## SAFEHAND HERBAL SANITIZER

- ◆ To remove hand germs.
- ◆ To clean hands where shortage of water.
- ◆ For protection against corona virus.

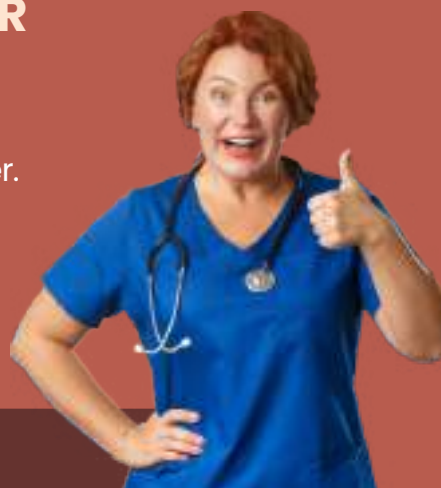

**PACK SIZE : 50 ML**

## DEEPCLEAN HAND SANITIZER

- ◆ To remove hand germs.
- ◆ To clean hands where shortage of water.
- ◆ For protection against corona virus.



**PACK SIZE : 200 ML**



## PHILSKIN PETROLEUM JELLY

- ◆ This petroleum jelly is with cocoa butter flavour.
- ◆ Moisturizes the skin & hands.
- ◆ Useful in cracked heels.
- ◆ Prevents skin lesions caused by hair colour & nail polish.
- ◆ Prevents skin from drying out.



**PACK SIZE : 165 GM**

## PHILFAB'S ALOE VERA LOTION

- ◆ Premium aloe vera lotion.
- ◆ Useful in dry skin.
- ◆ Relieves itching on the skin.
- ◆ Makes body skin soft & delicate.



**PACK SIZE : 125 ML**

## PHILAN COOL PRICKLY HEAT POWDER

- ◆ Provides quick & long-lasting relief from prickly heat.
- ◆ Prevents Skin Problems like heat rash, burning sensation & other minor skin infections.
- ◆ Excellent in absorbing sweat & prevents body odor to keep you fresh all day long.

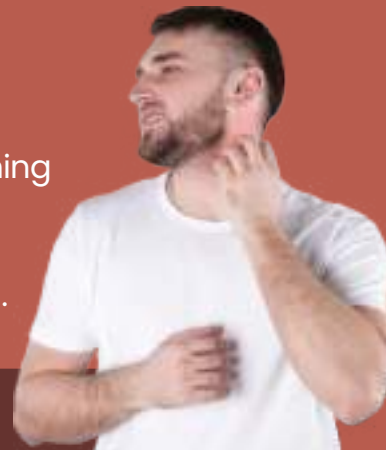

**PACK SIZE : 125 GM**

## PHILAN PREMIUM TALCUM POWDER

- ◆ It helps absorb moisture from the skin.
- ◆ Available with research philan fragrance.
- ◆ Long-lasting refreshing fragrance throughout the day.
- ◆ Makes your face look brighter giving real glow in seconds.



**PACK SIZE : 125 GM**

## PHILAN HERBAL HENNA POWDER [ BLACK COLOUR ]

- ◆ It gives Rich Black tone to hair.
- ◆ Suitable for both Men & Women.
- ◆ It improves hair growth, reduces hair fall & provides cooling to scalp.



PACK SIZE : 1\*10 UNIT ( 25 GM EACH )

## PHILAN HERBAL HENNA POWDER [ BROWN COLOUR ]

- ◆ It gives Rich Brown tone to hair.
- ◆ Suitable for both Men & Women.
- ◆ It improves hair growth, reduces hair fall & provides cooling to scalp.



PACK SIZE : 1\*10 UNIT ( 25 GM EACH )

## PHILAN NONI BLACK HAIR MAGIC SHAMPOO

- ◆ Easy to use & quick results.
- ◆ 100% grey coverage.
- ◆ Enriched with Noni, Olive & Aloe Vera.
- ◆ Ideal for both Women & Men.
- ◆ Ammonia Free hair colour which gives Natural Black hair colour instantly.



PACK SIZE : 1\*10 UNIT ( 30 ML EACH )

## PHILAN NONI BROWN HAIR MAGIC SHAMPOO

- ◆ Easy to use & quick results.
- ◆ 100% grey coverage.
- ◆ Enriched with Noni, Olive & Aloe Vera.
- ◆ Ideal for both Women & Men.
- ◆ Ammonia Free hair colour which gives Natural Brown hair colour instantly.



PACK SIZE : 1\*10 UNIT ( 30 ML EACH )

## PHILFAB'S NEEM & ALOE VERA FACE WASH

- ◆ Philfab's neem & Aloe vera face wash adds glow to skin, helps to remove dryness, has anti-ageing effect & also help in minor skin problems.
- ◆ Suitable for all skin types.



PACK SIZE : 100 ML

## PHILFAB'S CHARCOAL FACE WASH

- ◆ It helps in removal of dead skin cells.
- ◆ Contains Activated Carbon, which easily absorbs & lifts away the Black Impurities & Pollution Particles.
- ◆ Enhances Skin Tone & gives a Brighter Look.



PACK SIZE : 100 ML



# HOME CARE PRODUCTS



Cleaning products play an essential role in our daily life such as at home, school & office. By safely & effectively removing soil, germs & other contaminants, they prevent the spread of infectious diseases & control allergies like dust, which helps us to stay healthy. Philan has the right kind of cleaning products available that help us to take care of our homes.

Chemicals used in cleaning products such as laundry detergent, Dish wash liquid & other household cleaners help in cleaning. They make homes, offices & other environments easier to clean & more hygienic.

## PHILEXEL LIQUID DETERGENT

- ◆ This formula is made with active enzyme technology.
- ◆ It removes all types of stains.
- ◆ It's fragrance stays in the clothes through out the day.
- ◆ Makes clothes smooth & bacteria free.



PACK SIZE : 1000 GM

## PHILIN MULTIPURPOSE CLEANER

- ◆ It is a concentrated antibacterial formula.
- ◆ It is useful for cleaning surfaces like Glass, Tiles, TV & Freeze.
- ◆ Removes oil stains and makes the surface clean & shiny.



PACK SIZE : 500 GM

## PHILWASH DISHWASH

- ◆ Perfectly cleans food from dishes with super lemon fragrance.
- ◆ Removes the stench from utensils.



PACK SIZE : 500 GM



## PHILBATH BATHROOM CLEANER

- ◆ Removes 99.9% of germs in the bathroom.
- ◆ Shines the bathroom like new.
- ◆ Removes the stench from bathroom.



PACK SIZE : 500 ML

## PHILSAAF FLOOR CLEANER

- ◆ It is an antibacterial formula that is useful for cleaning all types of floors.
- ◆ Removes oil stains & garbage from the floor.
- ◆ It gives a nice pine fragrance.



PACK SIZE : 1000 GM



## PHILPIC TOILET CLEANER

- ◆ Kills 99.9% of the germs in the toilet.
- ◆ Shines the toilet like new.
- ◆ Removes the stench from toilet.



PACK SIZE : 500 ML

## PHILEXEL DETERGENT POWDER

- ◆ Removes all types of stains.
- ◆ Helps to increase the life of your clothes.
- ◆ Keeps the clothes soft & bacteria free.



PACK SIZE : 750 GM, 1.250 KG



## NO-MOSK INCENSE STICKS

- ◆ Premium incense sticks for repelling mosquitoes.
- ◆ Useful in repelling mosquitoes with good fragrance.



PACK SIZE : 60 UNIT

## KAPOOR DANI [ WOODEN ] AND [ BLUE ]

- ◆ Protects from mosquito.
- ◆ Helps to open closed nose and Keeps the mind calm.
- ◆ Increases the amount of oxygen in the home environment.



PACK SIZE : 1 UNIT



# SPIRITUAL PRODUCTS

”



Everyone considers incense to be very auspicious. It makes atmosphere fragrant so our faith is also connected with it. Using incense in the morning is considered auspicious. There are many benefits to using it.

The aroma of incense is spread in every corner of the house, so that every corner of house is sanctified. Which brings positive energy into the home. It makes the atmosphere pure & fragrant. If one does not feel like working, his mind changes. The aroma of incense gives peace to mind & relieves stress. incense Sticks gives us positive energy.



## RATH INCENSE STICKS

- This Rath incense sticks is made with the unique fragrance of Philan.
- It smells good.

**PACK SIZE : 80 GM**



## PHIL RAINBOW INCENSE STICKS

- This incense sticks have 7 colors & 7 fragrances for 7 days.
- So it provides new fragrances all week days.

**PACK SIZE : 140 GM**



## PHILAN ROYAL ROSE INCENSE STICKS

- ◆ For purpose of worship the god.
- ◆ Calms the mind.
- ◆ gives us positive energy.
- ◆ Available in Rose fragrance.

**PACK SIZE : 250 GM**



## PHILAN ROYAL PANDADI INCENSE STICKS

- ◆ For purpose of worship the god.
- ◆ Calms the mind.
- ◆ gives us positive energy.
- ◆ Available in Pandadi fragrance.

**PACK SIZE : 250 GM**



## PHILAN ROYAL SANDAL WOOD INCENSE STICKS

- ◆ For purpose of worship the god.
- ◆ Calms the mind.
- ◆ gives us positive energy.
- ◆ Available in Sandal Wood fragrance.

**PACK SIZE : 250 GM**



## PHILAN ROYAL MOGRA INCENSE STICKS

- ◆ For purpose of worship the god.
- ◆ Calms the mind.
- ◆ gives us positive energy.
- ◆ Available in Mogra fragrance.

**PACK SIZE : 250 GM**





# PREMIUM SPICES PRODUCTS



There is less to praise than Indian food & our variety of spices makes our food delicious. Spices are used in almost every kitchen in India to enhance the taste of food.

Prepared from the bark, buds, roots, seeds or leaf twigs of different plants or trees. Dried herbs taste better than fresh herbs.

Delicious spices used in the kitchen enhance the taste of your food & also take care of your health. Simple looking spices like turmeric, cumin, chilli, coriander, fenugreek & ajwain are actually very beneficial.

## PHILAN PREMIUM TURMERIC POWDER

- ◆ Turmeric is used to add flavour & color to food.
- ◆ Turmeric helps in digestion.

PACK SIZE : 500 GM, 250 GM, 100 GM



## PHILAN PREMIUM CHILI POWDER

- Chili powder works to enhance the taste of any food.
- Chili powder is rich with Vitamin-C & Vitamin-E.

**PACK SIZE : 500 GM, 250 GM, 100 GM**



## PHILAN PREMIUM KASHMIRI CHILLI POWDER

- If you like bright red color in food, than kashmiri chilli powder is a good Choice.
- It gives the dish a bright red colour without making it spicy.

**PACK SIZE : 500 GM, 250 GM, 100 GM**



## PHILAN PREMIUM CORIANDER CUMIN POWDER

- Cumin gives the dishes a warm & nutritious taste.
- By using coriander powder in food, we can avoid food anorexia, diseases of digestive system, urinary disorders, as well as diseases like bile & phlegm.

**PACK SIZE : 500 GM, 250 GM, 100 GM**



## PHILAN PREMIUM GARAM MASALA POWDER

- Widely used in indian cuisine & adds excellent flavour to food.
- Usually added at the end of cooking.

**PACK SIZE : 50 GM**



## PHILAN PREMIUM TEA MASALA POWDER

- ◆ Tea spice is a mixture of Ginger, Pepper, Cloves, Cardamom, Nutmeg & Mint which is added to Indian tea become more delicious.

**PACK SIZE : 50 GM**



## PHILAN PREMIUM HING POWDER

- ◆ Hing is not only for improves the taste of vegetables but also use for health.
- ◆ According to Ayurveda, Hing is beneficial in Hemorrhoids, Stomach Ailments, Gas, Constipation, Gallstones & Diabetes.

**PACK SIZE : 50 GM**



# AYURVEDIC PRODUCTS



Ayurveda is an ancient science considered in a comprehensive medical science. The effect of Ayurvedic medicines is more durable. It goes deep into the disease & eliminates it from the root. These medicines are made from natural materials. Therefore, it does not have any reactions & side effects.

## PILOPHIL CREAM



**PACK SIZE : 30 GM**

Dosage: Apply cream on the piled area  
Three times a day with the  
help of applicator.



### USEFUL IN :-

- Piles
- Hemorrhoid
- Fistula
- Stay away from spicy & fried foods for best results.

## HEALPHIL HERBAL FOOTCARE CREAM



**PACK SIZE : 30 GM**

Dosage: Massage with cream on  
cracked heels.



- To soften cracked heels.
- Helps to overcome the problems of dry skin & red spots.

## DR. PHIL CREAM



**PACK SIZE : 30 GM**

Dosage: Apply cream twice a day on the painful area.



### USEFUL IN :-

- Arthritis & Joint pain.
- Neck & Shoulder pain.
- Nerve pain.
- Back pain.
- Wrist pain.
- Knee pain.

## RELAXOPHIL CREAM



**PACK SIZE : 30 GM**

Dosage: Apply cream twice a day on the place of Stair, Ringworm, Eczema & itch.



- It is beneficial for Fungal Infection, Ringworm, Eczema & Itch.
- Stay away from spicy & fried foods for best results.

## SAFBURN HERBAL ANTI SEPTIC CREAM



**PACK SIZE : 30 GM**

Dosage: Apply this cream on the area of Cuts, Wounds, Burns twice a day.



- Herbal anti septic cream.
- Useful for protection against infections like Cuts, Wounds & Burns.

## SAFTULSI DROP



**PACK SIZE : 30 ML**

Dosage: One or Two drops in a glass of water thrice a day.

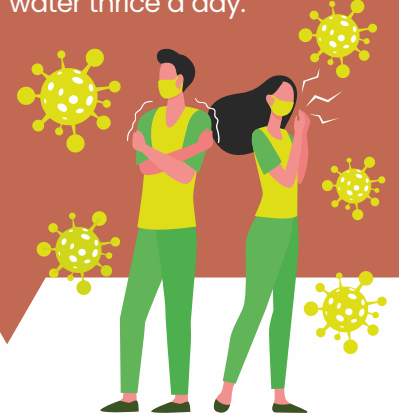

- It is the extract of **PANCHTULSI**.
- Useful in bacterial & fungal infections.
- Useful for reduce cholesterol.
- For best results, eat green vegetables, salads & walk for 15 to 20 minutes in the morning & evening.

## SAFTONE NONI DROP



**PACK SIZE : 30 ML**

Dosage: Take Three to Five drops of Noni twice a day on an empty stomach.



- Due to the presence of Noni fruit extract, it increases the immunity power of the body at the cellular level.
- It increases memory power & concentration.
- Useful in lung problems.
- Gives good results in skin & hair related diseases.

## SAFMUSALI DROP



**PACK SIZE : 30 ML**

Dosage: Put Three to Five drops under the tongue with warm water on an empty stomach.



### USEFUL IN :-

- Increases stamina in the body & removes weakness.
- Increasing testosterone in the body.
- Increasing sexual power.

## PHILSPAZ DROP



**PACK SIZE : 30 ML**

Dosage: Five drops thrice a day.



### USEFUL IN CHILDREN BELOW 5 YEARS OF AGE :-

- Abdominal pain.
- Intestinal pain.
- Constipation.

## VITAPHIL DROP



**PACK SIZE : 30 ML**

Dosage: On an empty stomach Five drops Three times a day.



### USEFUL IN CHILDREN BELOW 5 YEARS OF AGE :-

- Physical & mental development.
- Improves brain functions.
- Removes deficiencies that promote growth.

## PILOPHIL CAPSULE



**PACK SIZE : 30 CAP JAR**

Dosage: Take Two capsules a day before 30 minutes of meals.



### USEFUL IN :-

- Piles
- Hemorrhoid
- Fistula
- Stay away from spicy & fried foods for best results.

## PHILTHIN CAPSULE



**PACK SIZE : 30 CAP JAR**

Dosage: Take One capsule Three times a day before 30 minutes of meals.



- Useful for reducing weight.
- Eat green vegetables & salads.
- Stay away from cheese, butter, junk food & oily foods.
- For good results it is necessary to walk 15 to 20 minutes daily in the morning & evening.

## PHILNEURON CAPSULE



**PACK SIZE : 30 CAP JAR**

Dosage: Take One capsule twice a day before 30 minutes of meals.



- Useful in all types of mental diseases.
- It is beneficial in diseases like Depression, Anxiety and Paralysis.
- Stay away from cheese, butter, oily foods & junk food.

## DR. PHIL CAPSULE



**PACK SIZE : 30 CAP JAR**

Dosage: Take One capsule twice a day before 30 minutes of meals.



- Useful for all types of pain such as Arthritis & Joint pain.
- Stay away from spicy & fried foods.

## PHIL-11 CAPSULE



**PACK SIZE : 30 CAP JAR**

Dosage: Take Two capsules a day before 30 minutes of meals.



- It is useful in both types of diabetes.
- Regulates blood sugar.
- Regulates cholesterol.

## DR. PHIL PREMIUM CAPSULE



**PACK SIZE : 30 CAP JAR**

Dosage: Take One capsule twice a day before 30 minutes of meals.



- Useful in all types of joint pain & arthritis.
- Stay away from spicy & fried foods.

## PHILAGRA CAPSULE



**PACK SIZE : 30 CAP JAR**

Dosage: Take One capsule daily with Milk or Juice at bedtime.



- Gives rest to the mind.
- Increases the strength of the body.
- Helps to increase sperm cell.
- Helps to remove lack of libido & sexual weakness in men.

## NONILON CAPSULE



**PACK SIZE : 30 CAP JAR**

Dosage: Take One capsule twice a day before 30 minutes of meals.



- Useful in boosting immunity.
- Helps in treating diabetes, high blood pressure & inflammation.
- Helps to decrease cholesterol.
- Keeping the heart healthy.
- Relieves joint pain.



## BONEPHIL CAPSULE



**PACK SIZE : 30 CAP JAR**

Dosage: Take One capsule twice a day before 30 minutes of meals.



- Beneficial in men & women as a natural calcium supplement.
- Beneficial for repairing fractures.
- Useful in bone pain.

## NAPHROSAF CAPSULE



**PACK SIZE : 30 CAP JAR**

Dosage: Take One capsule twice a day before 30 minutes of meals.



- Useful in kidney & urinary tract diseases.
- Drink more water throughout the day for best results.

## ASTHA JAIN CAPSULE



**PACK SIZE : 30 CAP JAR**

Dosage: Take One capsule twice a day before 30 minutes of meals.



- Useful in all diseases related to Lungs.

## CARILON CAPSULE



**PACK SIZE : 30 CAP JAR**

Dosage: Take One capsule twice a day before 30 minutes of meals.



- Useful in Dengue disease.
- Increase Platelets count.

## GYNOSAF CAPSULE



**PACK SIZE : 30 CAP JAR**

Dosage: Take One capsule twice a day before 30 minutes of meals.



- Gives relief in Leucorrhoea.
- Beneficial for abnormal vaginal discharge.
- Prevents urinary tract infection.
- Useful for irregular menstruation.
- Useful in white discharge, yellow discharge.

## LIVSAF CAPSULE



**PACK SIZE : 30 CAP JAR**

Dosage: Take One to Two capsule twice a day before 30 minutes of meals.



- Useful in all types of Liver disease.
- Helpful for increasing body weight.
- Beneficial in Constipation.
- Liver protector for Alcoholics.

## KESHVITA CAPSULE



**PACK SIZE : 60 CAP JAR**

Dosage: Take One capsules twice a day with water.



- Improves Blood Circulation on scalp.
- Helps Hair Grow Faster.
- Prevent hair fall & treat scalp problems.
- Makes hair Stronger, Shinier & Healthier.

## JAIN RELAXI CAPSULE



**PACK SIZE : 30 CAP JAR**

Dosage: Take One capsule twice a day before 30 minutes of meals.



- Natural medicine for joint pain.
- It gives relief in all kinds of pains like arthritis, sports injuries, muscle strains & back pain.

## SAFMOR CAPSULE



### PACK SIZE : 30 CAP JAR

Dosage: Take One capsule twice a day before 30 minutes of meals.



- prevent Anemia (Lack of red blood cells).
- The medicinal properties present in it can help reduce the risk of dangerous diseases like cancer.
- Reduce the problem of increasing weight.
- Control the level of diabetes.
- keeping bones & healthy heart.



**Oranges**  
7 times more vitamin C than oranges.



**Carrot**  
4 times more vitamin A than carrots.



**Curd**  
2 times more protein than yogurt.



**Bananas**  
3 times more potassium than a banana.



**Milk**  
4 times more calcium than milk.

## PHILPURE CAPSULE



### PACK SIZE : 30 CAP JAR

Dosage: Take One capsule twice a day.



- Can manage Acne, Pimples, Eczema, Urticaria & Psoriasis due to its Antibacterial & Antifungal properties.
- May help cleanse the blood & give the skin a glowing appearance.
- Reduces Skin Rashes & Blemishes.

## DR. PHIL OIL SUPERIOR



### PACK SIZE : 50 ML

Dosage: Apply oil twice a day on the affected part.



- Useful for all types of pain such as arthritis & joint pain.
- Stay away from spicy & fried foods.

## VIAGLON OIL



**PACK SIZE : 30 ML**

Dosage: Externally useful.



- It is used to increase sexual power in men.
- Treated diseases related to sexual health in men.
- Especially this oil is used for the treatment of low sexual urge & erectile dysfunction diseases.

## GYNAPHIL SYRUP



**PACK SIZE : 200 ML**

Dosage: One to Two teaspoonful thrice a day before 30 minutes of meals.



- It is a complete woman tonic made with Apple juice & Date extract.
- It is useful in all diseases related to women like leucorrhea (white watery discharge) & deficiency of Hemoglobin.

## IROPHIL SYRUP



**PACK SIZE : 200 ML**

Dosage: One to Two teaspoons thrice a day before 30 minutes of meals.

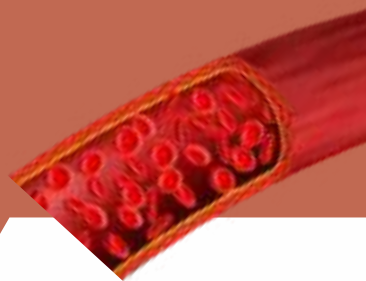

- Increase hemoglobin.
- Beneficial in Anemia & weakness of the body.
- Use Apples, Dates & Kiwi fruits for best results.

## LIVPHIL SYRUP



**PACK SIZE : 200 ML**

Dosage: One to Two teaspoon twice a day before 30 minutes of meals.



- Useful in all types of Liver disease.
- Helpful for increasing body weight.
- Beneficial in Constipation.
- Liver protector for Alcoholics.

## PHILZER SYRUP



**PACK SIZE : 200 ML**

Dosage: Two to Four teaspoon with half glass of water thrice a day before 30 minutes of meals.



- Useful in kidney & urinary diseases.
- Drink more water throughout the day for best results.

## PHILPURE SYRUP



**PACK SIZE : 200 ML**

Dosage: Two to Three spoons thrice a day before 30 minutes of meals.



- Useful in all types of skin diseases such as Ringworm, Pimple, Itching.
- Improve the complexion of the skin.
- Stay away from fried & spicy food.

## GOWORM SYRUP



**PACK SIZE : 200 ML**

Dosage: Two teaspoons Three times a day before 30 minutes of meals.



- Removing worms in Children & Adult.
- For best results, eat Jaggery 15 minute before taking Goworm syrup.

## PLATEPHIL SYRUP



**PACK SIZE : 200 ML**

Dosage: One to Two teaspoonful Three times a day before 30 minutes of meal.



- Beneficial in Dengue disease.
- Increases Platelets count.

## SAFORTHO FORTE SUGARFREE SYRUP



**PACK SIZE : 200 ML**

Dosage: Take One to Two spoons twice a day before 30 minutes of meals.



### USEFUL IN :-

- Arthritis & Joint pain.
- Back pain.
- Nerve pain.
- Neck & Shoulder pain.
- Wrist pain.
- Knee pain.

## PHILZYME SYRUP



**PACK SIZE : 200 ML**

Dosage: Take One to Two spoon twice a day before 30 minutes of meals.



- Gives relief in Gas, Acidity & Constipation.
- Increases the digestive capacity of the body.
- For best results, drink a glass of cold milk in the morning & evening and stay away from spicy & fried food.

## SAFHEART FORTE SUGARFREE SYRUP



**PACK SIZE : 200 ML**

Dosage: Take One to Two spoon twice a day before meals.



- Cardio protective.
- Anti-Hypertensive.
- Helpful in Ischemic Heart Disease.
- Useful in High Triglyceridemia.

## MEMLON SYRUP



**PACK SIZE : 200 ML**

Dosage: Take One to Two spoon twice a day before 30 minutes of meals.



- Beneficial for increasing Concentration & Memory power.
- Useful in Stress, Anxiety & Sleeplessness.

# HETAL NONI SYRUP



**PACK SIZE : 450 ML**

Dosage: Take 15 ml twice a day before meal & drink plenty of water throughout the day. Use long time for best results.



## USEFUL IN :-

- Boosting immunity.
- Relieving Mental Stress & Anxiety.
- Cleans the blood.
- Bacterial diseases.
- Increases the energy of the body.
- Antioxidant.
- Controls Blood Pressure.
- Removes toxic from the body.
- Increases Memory Power & Concentration.
- Decreases Bad Cholesterol.
- Gives good results in Skin & Hair related diseases.
- Heals Damaged Cells.
- Increases Cell Efficiency.
- Lung Problems.
- Controls Body Weight.

- |                |                |                             |                 |
|----------------|----------------|-----------------------------|-----------------|
| ● Diabetes     | ● Anaemia      | ● Piles                     | ● Heart Disease |
| ● Heart Attack | ● Weight Loss  | ● Psoriasis                 | ● Acidity       |
| ● Cancer       | ● Depression   | ● Stomach Diseases          | ● Tumor         |
| ● Cholesterol  | ● Ulcers       | ● Cold, Cough & Fever       | ● Constipation  |
| ● Asthma       | ● Skin Disease | ● Sleep Disorder            | ● Thyroid       |
| ● TB           | ● Joint Pain   | ● Irregular Menstrual Cycle | ● Over Weight   |

**Our Valuable Customers are Telling  
'The Hetal Noni Syrup' as "SANJIVANI JADIBUTTI"**

## SAFACID SYRUP



**PACK SIZE : 200 ML**

Dosage: Take One to Two spoon twice a day before 30 minutes of meals.



### USEFUL IN :-

- Acidity.
- Gastric Ulcers.
- Burning of the stomach.

## PHILTONE SYRUP



**PACK SIZE : 200 ML**

Dosage: Take One to Two teaspoon thrice a day before 30 minutes of meals.



- Due to the presence of Noni fruit extract, it increases the immunity power of the body at the cellular level.
- Beneficial in almost all types of diseases.

## SAFKID SYRUP



**PACK SIZE : 100 ML**

Dosage: Take One to Two teaspoons Three times a day before 30 minutes of meals.



- Natural immunity booster for kids.
- Naturally increases immunity in young children.
- Useful in disease which occurs due to changing weather.

## COUPHIL SYRUP



**PACK SIZE : 100 ML**

Dosage: Take One to Two teaspoon Thrice a day before 30 minutes of meals.



### USEFUL IN :-

- All types of Cough such as Wet Cough & Dry Cough.
- Babies above 6 months of age.
- Asthma & Sore Throat.
- For best results, drink lukewarm water with dry Ginger twice a day.



## PHILAX POWDER



**PACK SIZE : 100 GM**

Dosage: One to Two teaspoon powder twice a day after meals.



- Useful in Gas, Acidity, Constipation.
- Increases the Digestive Power of the body.
- For best results drink a glass of cold milk in morning & evening.
- Stay away from spicy & fried foods.

## DBLON POWDER



**PACK SIZE : 200 GM**

Dosage: One teaspoon powder before 30 minutes of meals.



- Natural Sugar Controller.
- Useful in Diabetes.

## LAXAPHIL POWDER



**PACK SIZE : 100 GM**

Dosage: Take One spoon powder every night mixing with a glass of water.



- Effervescent Isabgul Husk Powder.
- Useful In Gas, Acidity & Constipation.
- Decrease Cholesterol Levels Naturally.
- In a Tangy Orange Flavour.

## FEVOPHIL TABLET



**PACK SIZE : 30 TABLETS**

Dosage: Take One tablet twice a day.



### USEFUL IN :-

- Fever, Common Cold Flu & Viral Fever.
- In strengthening immunity.

# SKIN CARE PRODUCTS

---

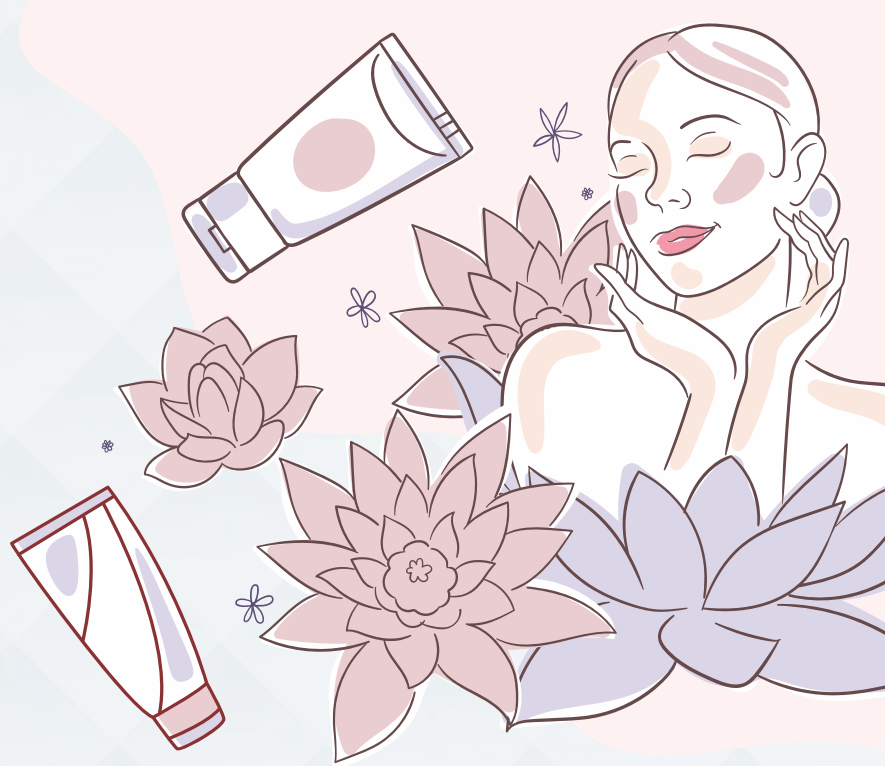

Taking care of Skin is very important for all of us. This is because it is one of the upper & most sensitive layer of our body. When it comes to Skin care, first of all we need to know what are the diseases that affect Skin. So, Philan has some products that can help you get rid of Skin Problems.



## PHILFAB'S FAIRNESS CREAM

---

- ◆ To Brighten the Complexion of the Skin & makes the Skin Soft & Glowing.
- ◆ This cream enhances the Beauty of Men & Women.
- ◆ Stay away from Spicy Foods.



PACK SIZE : 50 GM



## ACNOPHIL CREAM

### USEFUL IN :-

- ◆ Pimple & Acne.
- ◆ Brightening the Complexion of the skin.
- ◆ Makes Skin Soft & Glowing.



PACK SIZE : 30 GM



## DERMAPHIL CREAM

- ◆ Useful in Psoriasis.
- ◆ Stay away from Spicy Foods.



PACK SIZE : 70 GM

# WOMAN CARE PRODUCTS



”

There is a lack of awareness about Menstruation in India, which can lead to many Health-Related Problems. This is an issue that we do not talk about openly even today. Due to which Women often have to face many terrible health problems. Therefore thinking about Women, Philan has provided products like Sanitary Napkins, which are absolutely safe for Women.

## PHILSAFE ANION SANITARY NAPKIN

- ◆ Anti-Bacterial Anion Chip.
- ◆ Absorbs 120 ML of Blood.
- ◆ Just one Sanitary Napkin is enough for the Whole Day.
- ◆ No need to change Alternately.
- ◆ Protects Women from Uterine Cancer.

PACK SIZE : 7 PADS



## PHILSAFE ANION SANITARY NAPKIN

- ◆ Anti-Bacterial Anion Chip.
- ◆ Absorbs 120 ML of Blood.
- ◆ Just one Sanitary Napkin is enough for the Whole Day.
- ◆ No need to change Alternately.
- ◆ Protects Women from Uterine Cancer.



**PACK SIZE : 20 PADS**

## PHILSAFE ANION SANITARY NAPKIN

- ◆ Anti-Bacterial Anion Chip.
- ◆ Absorbs 150 ML of Blood.
- ◆ Just one Sanitary Napkin is enough for the whole day.
- ◆ No need to change Alternately.
- ◆ Protects Women from Uterine Cancer.

## PHILSAFE SANITARY NAPKIN

- ◆ Soft & Comfortable.
- ◆ Clean & Hygienic
- ◆ More Absorption.
- ◆ Makes you Feel Super Dry.
- ◆ Stain Free.

**PACK SIZE : 7 PADS**



**PACK SIZE : 7 PADS**



# FOOD PRODUCTS



Food supplements contain Vitamins, Minerals, Plant or Herbal Ingredients, Amino Acids & Enzymes. They are usually sold in various forms like Tablets, Capsules, Powder & Liquids.

Effervescent Tablets are designed to release Carbon Dioxide when dissolved in water. These come in a Sealed Package. Put 1 Tablet in 1 glass (200 ML) of water, let it dissolve for 3 minutes, after it dissolves, you can drink that water.



## PHILPROT PROTEIN POWDER

### USEFUL IN :-

- ◆ Increase Body Weight.
- ◆ Increases Muscles of the body.
- ◆ Beneficial for increasing Height.
- ◆ Gives full Nutrition to the body.
- ◆ Eat 1-2 Bananas with this protein shake for best results.
- ◆ Available in Chocolate Flavour.



**PACK SIZE : 200 GM**

Dosage: One to Two teaspoons with Milk twice a day.



## PHILVITA ENERGY POWDER

- ◆ Increase Body Weight.
- ◆ Increases the Muscles of the body.
- ◆ Beneficial for increasing Height.
- ◆ Gives full Nutrition to the body.
- ◆ Eat 1-2 Bananas with this protein shake for best results.
- ◆ Available in kesar Elaichi Flavoured with Cashew & Almonds.



**PACK SIZE : 200 GM**

Dosage: One to Two teaspoons with Milk twice a day.



## PHILVITA ENERGY POWDER

- ◆ Useful in providing Instant Energy.
- ◆ In Orange Flavour with Vitamin-C & Zinc.



**PACK SIZE : 105 GM**

Dosage: Put Two teaspoons in a glass of water & drink it Three to Four times a day.



## PHILAN PREMIUM TEA

### USEFUL IN :-

- ◆ Relieving Insomnia.
- ◆ Brain Health.
- ◆ Keeps the mind more Alert & Calm.
- ◆ Beneficial for Heart.
- ◆ Beneficial in improving Blood Pressure.



**PACK SIZE : 300 GM, 550 GM**

Dosage: According to your taste.



## GARCINIA CAMBOGIA EFFERVESCENT TABLETS

### USEFUL IN :-

- ◆ Reduces Weight & Belly Fat.
- ◆ Reducing Appetite & Cholesterol.
- ◆ Improves Digestion.
- ◆ Removing Free Radicals like Toxins.
- ◆ Available in Lemon Flavour.



**PACK SIZE : 20 UNIT**

Dosage: Dissolve One tablet in a glass of water & take once a day.



## PHILPURE NATURAL VITAMIN-C & ZINC EFF. TABLET

- ◆ Increases Immunity.
- ◆ Removes many types of Skin diseases such as Pimple, Acne & Stains.
- ◆ Protects cells from Free Radicals.
- ◆ An Antioxidant.
- ◆ Prevents Viral Infection.
- ◆ Available in Orange Flavour.



**PACK SIZE : 20 UNIT**

Dosage: Dissolve One tablet in a glass of water & take once a day.



## IROPHIL IRON EFFERVESCENT TABLET

### USEFUL IN :-

- ◆ Iron Deficiency & Treatment of Anaemia.
- ◆ Making Red Blood Cells.
- ◆ Women's health & Antenatal Care.
- ◆ Improves Hemoglobin Levels.
- ◆ Maintain Healthy Blood.
- ◆ Available in Lemon Flavour.



**PACK SIZE : 20 UNIT**

Dosage: Dissolve One tablet in a glass of water & take once a day.



## MAGNESIUM AND ZINC EFFERVESCENT TABLETS

### USEFUL IN :-

- ◆ Comfortable & Relaxed Sleep.
- ◆ Relieve Daily Stress & Fatigue.
- ◆ Muscle & Nerve Functions.
- ◆ Available in Pineapple Flavour.



**PACK SIZE : 20 UNIT**

Dosage: Dissolve One tablet in a glass of water & take once a day.



## L-ARGININE EFFERVESCENT TABLETS

### USEFUL IN :-

- ◆ Reducing High Blood Pressure.
- ◆ Treatment of Heart Disease, Chest pain & Headache.
- ◆ Problem of Impotency.
- ◆ Ideal supplement for Gym & Sports Person.
- ◆ Available in Strawberry Flavour.



**PACK SIZE : 15 UNIT**

Dosage: Dissolve One tablet in a glass of water & take once a day.





## ELECTROLYTE EFFERVESCENT TABLET

- Maintains Hydration during Workout.
- Helps to balance your body's Acid / Base (pH) Level.
- Balances the amount of water in your body.
- Useful for relieving Muscle Fatigue & Muscle Soreness.
- Available in Lemon Flavour.



**PACK SIZE : 20 UNIT**

Dosage: Dissolve One tablet in a glass of water & take once a day.



## PHILNAC-600 EFFERVESCENT TABLET

### USEFUL IN :-

- Dry cough, Whooping Cough, Pneumonia & Bronchitis.
- Lung related disease.
- Available in Orange Flavour.



**PACK SIZE : 10 UNIT**

Dosage: Dissolve One tablet in water & take daily before 30 minutes of meal .



## CALCIUM & VITAMIN D3 EFFERVESCENT TABLET

### USEFUL IN :-

- Osteoporosis.
- Calcium Deficiency.
- Bone Fractures & Weak Bones.
- Bone Pain.
- Available in Orange Flavour.



**PACK SIZE : 20 UNIT**

Dosage: Take One tablet dissolved in water & take in the morning & evening.



## APPLE CIDER VINEGAR EFFERVESCENT TABLET

- Helps to reduce Weight & Belly Fat.
- Naturally promotes Detoxification of the body.
- Improves Digestion & Natural Immunity Booster.
- Keep Blood Sugar Levels stable.
- Keep the Intestines healthy.
- Brings glow to the Skin.
- Available in Strawberry Flavour.



**PACK SIZE : 20 UNIT**

Dosage: Dissolve One tablet in a glass of water & take once a day.



## PHILGLOW L- GLUTATHIONE EFFERVESCENT TABLET

- It is an antioxidant.
- Increases the production of Collagen & provides protection from the Sun.
- Prevents Dullness of the Skin & Enhances Glow of the Skin.
- Reduces Oxidative Stress.
- Useful in Psoriasis.
- Available in Orange Flavour.



**PACK SIZE : 10 UNIT**

Dosage: Dissolve One tablet in a glass of water & take once a day.



## PHILOSAMINE EFFERVESCENT TABLET

- Reduces Progression Of Osteoarthritis.
- Joint Health & Lubrication Of Joints.
- Improves Flexibility & Mobility.
- Reduces Inflammation.
- Prevents Cartilage Degeneration.
- Treats Rheumatoid Arthritis.
- Available in Lemon Flavour.



**PACK SIZE : 10 UNIT**

Dosage: Dissolve One tablet in a glass of water & take once a day.



## PRE & PROBIOTIC EFFERVESCENT TABLET

### USEFUL IN :-

- Digestive Health.
- Respiratory Health.
- Reduce Gas & Acidity.
- Boosts Metabolism.
- Maintain Gut Microbiome.
- Available in Green Apple Flavour.



**PACK SIZE : 10 UNIT**

Dosage: Take One tablet dissolved in water & take in the morning.



## MELATONIN EFFERVESCENT TABLET

### USEFUL IN :-

- Support Better Sleep.
- Improve Immune System & Concentration.
- Clams Stress & Uplifts Mood.
- Regulates Sleep Cycle.
- Good For Eye Health.
- Available in Orange Flavour.



**PACK SIZE : 20 UNIT**

Dosage: Dissolve One tablet in a glass of water & take Before Sleeping Time.



## GARCINIA CAMBOGIA CAPSULE

### USEFUL IN :-

- Reduces Weight & Belly Fat.
- Reduce Appetite.
- Reduce Cholesterol.
- Improves Digestion.
- Removing Free Radicals like Toxins.



**PACK SIZE : 60 CAP JAR**

Dosage: Take One capsule Three times a day on an empty stomach.



## ARJUNA CAPSULE

### USEFUL IN :-

- Heart related problems & Thinning the Blood.
- Treatment of Fractures.
- Prevent Ulcers in the body.
- Reducing Symptoms like Dizziness, Headache & Insomnia.



**PACK SIZE : 60 CAP JAR**

Dosage: Take One capsule before 30 minutes of breakfast & dinner.



## SPIRULINA CAPSULE

- Contains 60-70% Protein.
- Balances the pH level of the body.
- Helps in lowering Bad Cholesterol & Heart Health.
- Natural Anti Oxidant & Anti Inflammatory Agent.
- Boosts the Immune System.



**PACK SIZE : 60 CAP JAR**

Dosage: Take One capsule before 30 minutes of breakfast & dinner.



## CRANBERRY CAPSULES

- Urinary Tract Infections.
- Prostate Gland Enlargement.
- Powerful Antioxidant.
- Unbalanced Weight.
- Relieves Fatigue & Weakness.
- Helps prevent UTIs.



**PACK SIZE : 60 CAP JAR**

Dosage: Take One capsule before 30 minutes of breakfast & dinner.



## COW COLOSTRUM CAPSULE

- Boosts the Immune System.
- Antibacterial, Antiviral, Antifungal.
- Relieves Joint Pain.
- Balances the level of Diabetes.
- Improve the Metabolism.



**PACK SIZE : 60 CAP JAR**

Dosage: Take One capsule before 30 minutes of breakfast & dinner.



## MILK THISTLE CAPSULE

### USEFUL IN :-

- Liver Detoxification.
- Reducing Free Radical Production.
- Alcohol Cirrhosis.
- Improving Digestion.
- Fatty Liver Disease.



**PACK SIZE : 60 CAP JAR**

Dosage: Take One capsule before 30 minutes of meals.



## PHILAN ALOE VERA CAPSULE

- Antioxidant & Antibacterial Properties.
- Improve Skin & Prevent Wrinkles.
- Support Immune System.
- Prevent & Treat Candida Infections.
- Reduce High Blood Pressure.
- Improve Hair Health.



**PACK SIZE : 60 CAP JAR**

Dosage: Take One Capsule Daily Before A Meal In The Morning.



## PHILAN CURCUMIN CAPSULE

- Immunity Booster
- Reduces Chronic Inflammation
- Reduce Risk Of Cancer
- Improves Skin Health
- Treating Alzheimer's Disease
- Boost Brain Function & Memory.



**PACK SIZE : 60 CAP JAR**

Dosage: Take One Capsule Daily After A Meal In The Morning & Night.



## PHILAN AMLA CAPSULE

### USEFUL IN :-

- Boosting immunity.
- Hair and skin health.
- Cough and Cold.
- Removing chronic diseases of the body.
- Enhance eyesight.
- Improve digestive system.
- lose weight.



**PACK SIZE : 60 CAP JAR**

Dosage: Take One capsule before 30 minutes of breakfast & dinner.



## PHILAN NEEM CAPSULE

- Natural Blood Purifier & Remove Blood Impurities
- Improve Skin Health
- Eliminates Worms
- Controls Acne & Pimple
- Promote Hair Health
- Control Blood Glucose Level
- Balance Tridosha



**PACK SIZE : 60 CAP JAR**

Dosage: Take One to Two capsules twice Daily.



## PHILAN DIGESTIVE CAPSULE

- Support Digestive Health
- Improve Nutrition Absorption
- Relive Gas And Bloating
- Relive Constipation
- Improve Gut Health
- Reduces Symptoms Of Irritable Bowel Syndrome



**PACK SIZE : 30 CAP JAR**

Dosage: Take One capsule daily after a meal In the noon & night.



## PHILAN GINSENG CAPSULE

- Anti Oxidant
- Reduce Menstrual Discomfort
- Stimulates Blood Flows
- Improve Male Sexual Desire
- Helps In Weight loss
- Improve Energy Level



**PACK SIZE : 30 CAP JAR**

Dosage: Take One capsule daily after a meal In the morning & night.



## PHILAN EYECARE CAPSULE

- Retina Damage
- Computer Vision Syndrome
- Eye Fatigue
- Dry Eye Disease
- Red Eyes
- Headache
- Harmful Blue Light Irritation



**PACK SIZE : 30 CAP JAR**

Dosage: Take One capsule daily after a meal  
In the noon.



## PHILAN GANODERMA CAPSULE

- Boost Immune System
- Anti-Cancer Properties
- Fight Fatigue And Depression
- Support Liver Health
- Improve Cardiac Health
- Healthy Brain Function
- Improve Sleep Quality



**PACK SIZE : 30 CAP JAR**

Dosage: Take One capsule daily after a meal  
In the morning & night.



## PHILAN SHATAVARI CAPSULE

- Promote Lactation & Menstrual Disorder
- Regulate Hormonal Secretion
- Strengthens Female Reproductive Organs
- Promotes Physical And Mental Health
- Overcome Fatigue, Debility, Weakness



**PACK SIZE : 30 CAP JAR**

Dosage: Take One capsule daily after a meal  
In the morning & night.



## PHILAN GARLIC CAPSULE

- Improve Heart Health
- Protect Against Heart Attack
- Helps Lower Cholesterol
- Cold Prevention [ Anti Viral ]
- Anti Bacterial And Anti Fungal
- High Blood Pressure
- Cancer Prevention



**PACK SIZE : 30 CAP JAR**

Dosage: Take One capsule daily after a meal  
In the morning & night.



## PHILAN BIOTION CAPSULE

- Improves Skin & Protects Hair Dryness.
- Rebuilds Tissues
- Increase Hair Elasticity
- Biotin Makes Nails Stronger & Shiny
- Helps In Thicker & Stronger Hair
- Protect The Skin From Acne, Rashes, Dryness, Cracking & Other Forms Of Fungal Infection.



**PACK SIZE : 30 CAP JAR**

Dosage: Take One Capsule Daily After A Meal In The Noon.



## PHILAN VITAMIN E SOGTGEL CAPSULE

- Promote Healthy Skin
- Nourishes Scalp & Hair
- Maintain Eye Health
- Fight Free Radicals & Prevent Cell Damage
- Anti Oxidant Properties
- Promotes Hair Growth & Shine



**PACK SIZE : 30 CAP JAR**

Dosage: Take One Capsule Daily After A Meal In The Noon.



## REVOL CAPSULE

### USEFUL IN :-

- Any Problem Of Women
- Asthma, Stone, B.P.
- Any Skin Disease, Psoriasis, Allergies
- Heart Problem
- Improve Digestive Power
- Diabetes & Cancer
- Occult Diseases
- Joint Pain & Weight Loss

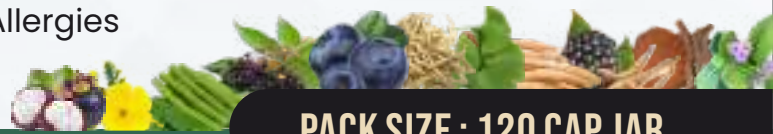

**PACK SIZE : 120 CAP JAR**

Dosage: Take Two Revol Capsule Twice A Day Preferably After Food Intake.



## PHILAN PEANUT BUTTER

- Aids in Weight Loss & Gain.
- Promotes Strong Bones.
- Rich source of Protein.
- Improved Heart Health.
- Managing Blood Sugar Levels.



**PACK SIZE : 250 GM**

Dosage: For best results, take Two tablespoons with Milk or Bread in the Morning.



## VITAMIN B12 SUBLINGUAL TABLETS

### USEFUL IN :-

- Depression Prevention.
- Promotes Red Blood cells.
- Bone Health.
- Brain Health.
- Boost Energy.
- Heart Health.
- Digestive Health.

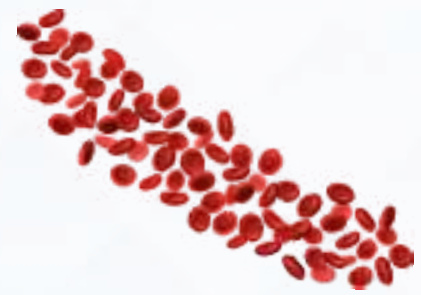

**PACK SIZE : 30 TABLETS**

Dosage: Place One tablet under the tongue  
Per day after meal and let it dissolve.



## PHILAN HONEY

- Panacea for Boosting the Immune System.
- Contains Carbohydrates, Proteins, Vitamin-A, B, C, Iron, Magnesium, Calcium, Phosphorus, Potassium, Sodium, etc. Which keep you safe from diseases.
- Enhances Eyesight.
- Used for both Weight Gain or Weight Loss.



**PACK SIZE : 250 GM, 500 GM**

Dosage: According to use.



## PHILAN PREMIUM COFFEE

### USEFUL IN :-

- Relieving Tiredness.
- Heart Related Diseases.
- Piles, Diarrhea, Headache, Arthritis & Rheumatism.
- Reducing Weight.



**PACK SIZE : 100 GM**

Dosage: According to use.



## MULTIPHIL CHEWABLE TABLETS

- Treat Vitamin & Mineral Deficiencies.
- Increase the Immunity Power.
- Reduce Stress & Anxiety.
- Improve the Health of Skin & Hair.
- Useful in Bone Pain.
- Useful for Eye Health.
- Available in Orange Flavour.



**PACK SIZE : 60 TABLETS**

Dosage: Take One tablet daily after meals.





## PHILAN OMEGA 3-6-9 SOFT GEL CAPSULES

- Helps in maintaining the level of diabetes.
- Reduces the risk of heart attack and stroke.
- Helps to reduce blood pressure level.
- Helpful in bone, eye and hair problems.
- Helps prevent many types of cancer.
- It removes depression, stress, lethargy, fatigue.



**PACK SIZE : 60 SOFT CAP JAR**

Dosage: Take One or Two soft gel capsules daily after meals.



## MULTIPHIL GUMMIES FOR KIDS

- Increase Immunity.
- Treat Vitamin & Mineral Deficiencies.
- Development of the Mind.
- Improving the Health of Skin and Hair.
- In bone Pain.
- Useful for Eye Health.
- Available in Lychee Flavour.



**PACK SIZE : 30 GUMMIES**

Dosage: Eat One to Two Gummies every day, not more than eight Gummies within 24 hours.



## PHILAN PATTHARCHATTA JUICE

### USEFUL IN :-

- Kidney Stone
- Urinary Disorders
- Vaginal Infection
- Wound Healing
- Headache
- Blood Pressure
- Leukaemia



**PACK SIZE : 450 ML**

Dosage: 20 ml Juice with 100 ml Water before Breakfast & Dinner.



## PHILAN AMLA & TURMERIC JUICE

### USEFUL IN :-

- Skin Diseases
- Cough & Cold
- Cancer
- Depression
- Mental Disorder



**PACK SIZE : 450 ML**

Dosage: 30 ml Juice with 50 ml Water before Breakfast & Dinner.



## PHILAN TRIPHALA JUICE

### USEFUL IN :-

- Natural Laxative
- Improving Body Immunity
- Purifying Blood
- Digestion & Hyper Acidity
- Liver Disorder



**PACK SIZE : 450 ML**

Dosage: For Children 2.5 to 5 ml twice a daily,  
For Adults 10-15 ml twice daily.



## PHILAN WHEATGRASS JUICE

### USEFUL IN :-

- Thalassemia
- Cancer
- Increase Hemoglobin
- Weight Loss
- Reduce Cholesterol
- Heart Related Problem



**PACK SIZE : 450 ML**

Dosage: 20 ml With Water Before Meals.



## PHILAN ALOEVERA JUICE

### USEFUL IN :-

- Constipation.
- Digestive Problem.
- Beautifying Skin.
- Acne, Psoriasis & Dermatitis.
- Weight Loss & Hair Growth.



**PACK SIZE : 450 ML**

Dosage: Take 15 ml Aloe vera juice in a glass  
of water two times a day on empty  
stomach.



## PHILAN CHOLESTEROL JUICE

### USEFUL IN :-

- Controlling Cholesterol
- Heart Health
- Breathing Problem
- Controls Blood Pressure
- Improves Digestion
- Reduces Body Weight



**PACK SIZE : 450 ML**

Dosage: Mix 30 ml of juice with 30 ml of Warm  
Water with Empty stomach in the  
morning & after 30 minutes of Dinner.



## PHILAN DIABETIC CARE JUICE

### USEFUL IN :-

- Control Blood Sugar
- Builds Immunity
- Improve Digestion
- Good For Liver Health
- For Skin Health



**PACK SIZE : 450 ML**

Dosage: 20 ml Juice with 100 ml Water before Breakfast & Dinner.



## PHILAN EYE CARE JUICE

- Decrease Blue Light Damage.
- Eye Fatigue & Irritation of Eyes.
- Improve Over All Eye Health.
- Glaucoma, Age related Macular Degeneration, Allergic Conjunctivitis & Dry Eye Syndrome.



**PACK SIZE : 450 ML**

Dosage: 30 ml Juice with 100 ml water twice a day after meal.



## PHILAN GILOY JUICE

### USEFUL IN :-

- Chronic Fever
- Diabetes
- Arthritis & Pain
- Asthma
- Eye Disorder
- Gout
- Aphrodisiac
- Immunity Booster



**PACK SIZE : 450 ML**

Dosage: 20 ml With 100 ml Water Early In The Morning Before Breakfast & After Dinner Every Night.



## PHILAN JOINT CARE JUICE

- Reduce Swelling & joints Pain.
- Strengthens Bones & Muscles.
- Improve Mobility & Flexibility Of Joints.
- Maintain Uric Acid Level.

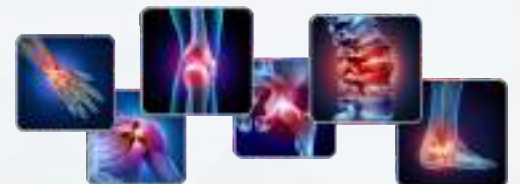

**PACK SIZE : 450 ML**

Dosage: Mix 30 ml of Juice with lukewarm water & consume empty stomach twice a day.

# AGRICULTURE PRODUCTS



Agriculture & Allied sectors are the main source of livelihood for Rural areas. Therefore, in Philan such products that increase the fertility of the land, as well as increase the interval of irrigation for crops are launched. By use of these products the production of farmer's crop increases. So that they get more benefits. This products also improves the quality of the Land.



PACK SIZE : 10 \* 5 ML

## NANOPHIL DROP

- ◆ Research Agriculture product with Nano Technology.
- ◆ Useful for the growth of all types of plant.



Dosage: 2.5 ml per 15 liter pump,  
Only 4 pumps are required in 1 bigha land,  
So, 10 ml is required in 1 bigha of land.



**PACK SIZE : 100 ML**

## **PHIL 89 SUPER STICKER**

- ◆ Increase the potency of Fertilizers & Pesticide.
- ◆ Increasing the amount of Fruits, Flowers & Vegetables.
- ◆ High production at low cost.



Dosage: 2.5 ml per 15 liter pump,  
5 pumps in 1 bigha land,  
so, 10 ml is required in one bigha of land.



**PACK SIZE : 500 GM**

## **HUMIBLACK FLEX**

- ◆ Unique Blend of Humic Acid, Fulvic Acid & other Vitamins.
- ◆ Rapid growth in all types of Crops.

Dosage: Mix 5 to 10 grams in 15 liters of water,  
the first pump at 30 days of harvest  
& second pump at 15 days interval.



**PACK SIZE : 500 ML**

## **HUMIPHIL LIQUID**

- ◆ Unique blend of Humic Acid, Fulvic Acid & other relevant plant growth enzymes.
- ◆ Growth promoter in all types of Crops.



Dosage: 15-20 ml per 15 liter,  
Seed Treatment : 5-10 ml per kg of seed,  
Root treatment : 2 ml per liter.



**PACK SIZE : 250 ML**

## **PHILISTIC LIQUID**

- ◆ Increase the capacity of Fertilizers & Pesticides in any Crop.
- ◆ Increase Fruit-Flower & Vegetable Crop capacity.
- ◆ Gives more production at lower cost.



Dosage: 5-10 ml per 15 liter pump,  
700 ml per 150 liters.



**PACK SIZE : 500 ML**

## **VIROPHIL**

- ◆ Removes all types of viruses.
- ◆ Increases production levels.



Dosage: 60 ml per 15 liter pump with any suitable pesticide, Spray again after 7 to 8 days.



**PACK SIZE : 250 ML**

## **FERTIPHIL**

- ◆ Revitalize Soil & Plants.
- ◆ Improving the water holding capacity & nutrient holding capacity of the soil.
- ◆ Improves the income of farmers by making the soil fertile.



Dosage: Spray 40 ml per pump with water.



**PACK SIZE : 250 ML**

## **THRIPSPHIL**

- ◆ Protects crops & prevents infection of all types of sucking worms.
- ◆ Useful in Mites, Aphids, Jaysids, Beetles, Moths, Mealy Bugs, Fruit Flies, White & Green Flies etc.



Dosage: Spray 20 ml per pump with water.



**PACK SIZE : 250 ML**

## **LARVAPHIL**

- ◆ It is most powerful against Tuta Absoluta, Caterpillars & Borers.
- ◆ Use every 15-20 days for best Results.



Dosage: Spray 20 ml per pump with water.



PACK SIZE : 250 ML



PACK SIZE : 250 ML



PACK SIZE : 250 ML



PACK SIZE : 500 ML

## FUNGIPHIL

- ◆ Protect against all kinds of Fungal Problems present in Grains, Beans, Oil Seeds, Cotton, Vegetables, Flowers, Fruits, Orchards, Horticultural & Greenhouse Crops.
- ◆ It shield on the surface of the plant prevents the spread of fungal diseases. Destroys White Mounds & Moths in the ground.



Dosage: Spray 25 ml per pump with water.

## PHILBOOST

- ◆ Researched for increase production of special crops like Potato, Groundnut, Turmeric, Ginger, Garlic & Onion.
- ◆ Increases the number of Flowers, Fruits & Branches of the plant as well as decrease premature falling.



Dosage: Spray 20 ml per pump with water.

## PHILAN ALL IN ONE

- ◆ Useful for protection against all diseases & pests in the cultivation of all types of Grains, Cotton, Oilseeds, Pulses, Vegetables, Fruits, Cultivars & Horticultural Crops.
- ◆ Protect the crop by destroying all types of Caterpillars, Molluses, Mites, Thrips, Aphids, Jesid, Goosebumps, Fibroids, Lice, Protida, Moths, Locusts, Flies, Termites & other insects.

Dosage: Spray 20 ml per pump with water.



## PHILAN ORGANIC BOTANICAL PESTICIDES

- ◆ Provide Protection To The Plants Against All Insects Paste & Fungal Disease.
- ◆ Control All Types Of Caterpillars, Flies, Locusts & White Flies.
- ◆ Give Best Result As Used In Preventive Measure.
- ◆ Effective For All Type Of Plant Disease.



हल्दी



सीवीड



नीम

Dosage: Add 50 ml Philan Organic Botanical Pesticides Per Pump Of Water & Spray Liberally.

# VETERINARY PRODUCTS

## MILKORICH VETERINARY POWDER

- ◆ Increases milk fat.
- ◆ The duration of milking of the animal is increased.
- ◆ Milk production increases in only 8 to 10 days.
- ◆ The calf grows well.
- ◆ Increases the digestion of the animal. Increases the strength and health of the animal.
- ◆ To reduce the distance between the two calves of the animal.
- ◆ Giving Milkorich during pregnancy increases immunity.
- ◆ Helps to maintain animal health.
- ◆ Increases the fertility of the animal.
- ◆ Increases Hemoglobin in animal blood.



**PACK SIZE : 1 KG**

Dosage: 50 grams twice a day with Cattel Feed or Grains.



# PHILCAL VETERINARY CALCIUM SUPPLEMENT

- ◆ Increases Milk Output & Fat Percentage.
- ◆ Helps For The Formation Of Strong Bones In Growing Animals.
- ◆ Increases The Vascularity Of Mammary Parenchyma For Better Milk Yield.

**PACK SIZE : 1 LITER**

Dosage: For Cattle : 100 ml daily,  
For Calves : 20 ml twice daily.



## MASTAPHIL

- ◆ Add in control of subclinical mastitis.
- ◆ As an adjunct with antibiotic therapy.
- ◆ Protect Udder and increase Milk yield.

**PACK SIZE : 1\*5 SACHET ( EACH 60 GM)**

Dosage: 30 gm twice daily orally.



# MARKETING MATERIAL PRODUCTS



”

In Today's Time, it is very easy to start a business by spending money, it is difficult to reach your thinking to the people & attract people towards you. Marketing & Promotion are the things through which you can reach your Products & Services to the people & also you can give information to the people regarding this.

## PHILAN LAPTOP BAG

- ◆ Premium Laptop Bag with Philan Logo.
- ◆ Waterproof.
- ◆ Many Pockets, in which you can keep the Laptop & other necessary accessories.

PACK SIZE : 1 UNIT



## PHILAN PRODUCTS BROCHURE

- ◆ In this Booklets, Information about the company's product has been given in all three Languages Hindi, English & Gujarati.
- ◆ Because of this Booklets, you can know about every Products of Philan & tell others about the Products.

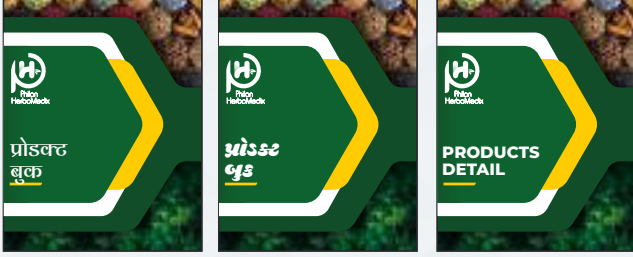

PACK SIZE : 1 UNIT

## PHILAN POLO T-SHIRT

- ◆ Available in White colour with Philan Logo.
- ◆ Formal Feel even though it is Casual.



PACK SIZE : 1 UNIT

## PHILAN DIARY

- ◆ Professional Diary With Philan Logo.
- ◆ Useful for Improving planning & scheduling.
- ◆ You can write Company Plan & products information in the Philan Diary.
- ◆ Write in your work diary daily to improve skills & achievement.



PACK SIZE : 1 UNIT

## PHILAN PREMIUM MATE FINISH GOLDEN FOUNTAIN PEN

- ◆ Blue Gel Pen with Philan's Logo.
- ◆ You can always use it to explain the Company's Plan.



PACK SIZE : 1 UNIT

# PRODUCT COMBINATION

---

”

Product combination is a powerful tool designed for the convenience of Philan Distributors. With the help of product combinations, Any Philan Distributor can easily provide guidance on which Philan product will be useful for any Disease.

## USEFUL IN ALL TYPES OF PAIN



### DR. PHIL PREMIUM CAPSULES

Take One capsule twice a day before 30 minutes of meals.

### JAIN RELAXI CAPSULES

Take One capsule twice a day before 30 minutes of meals.



### SAFORTHO FORTE SUGAR FREE SYRUP

Take One to Two spoons twice a day before 30 minutes of meals.

### DR. PHIL OIL SUPERIOR

Apply oil twice a day on the affected part.

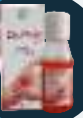

### PHILAN JOINT CARE JUICE

Consume 30 ml juice mixed with lukewarm water twice a day on an empty stomach.

### REVOL CAPSULE

Take One capsule twice a day after meals.



## USEFUL IN JOINT PAIN, GOUT, OSTEOPOROSIS & BONE PAIN



### DR. PHIL PREMIUM CAPSULES

Take One capsule twice a day before 30 minutes of meals.

### BONEPHIL CAPSULES

Take One capsule twice a day before 30 minutes of meals.



### CALCIUM & VITAMIN D3 EFF. TABLETS

Take One tablet dissolved in water in the morning and evening.

### PHILOSAMINE EFF. TABLET

Take One tablet per day dissolved in water 30 minutes before meals.



### DR. PHIL OIL SUPERIOR

Apply oil twice a day on the affected part.

# USEFUL IN HIGH BLOOD PRESSURE, HIGH CHOLESTEROL, HIGH TRIGLYCERIDES & AS A HEART TONIC



## SAFHEART FORTE SYRUP

Take One to Two spoon twice a day before meals.

## HETAL NONI SYRUP (USE ONLY IF YOU ARE NOT DIABETIC)

Take 15 ml twice a day before meal & drink of water throughout the day. Use for a long time for best results.



## SAFACID SYRUP

Take One to Two spoon twice a day before 30 minutes of meals.

## PHILAN CHOLESTEROL CARE JUICE

Mix 30 ml juice in 30 ml lukewarm water & take it empty stomach in the morning and 30 minutes after dinner.



## PHILAN GARLIC CAPSULE

Take One capsule before 30 minutes of breakfast and dinner.

## SPIRULINA CAPSULES

Take One capsule before 30 minutes of breakfast and dinner.



## ARJUNA CAPSULES

Take One capsule before 30 minutes of breakfast & dinner.

## PHILAN OMEGA 3-6-9 SOFT GEL CAPSULE

Take One to Two soft gel capsules daily after a meal.



## REVOL CAPSULE

Take One capsule twice a day after meals.



## USEFUL FOR PSORIASIS



### DERMAPHIL CREAM

Apply twice a day on the area of psoriasis.

### PHIPURE SYRUP

Two to Three spoons thrice a day before 30 minutes of meals.



### SAFMOR CAPSULES

Take One capsule twice a day before 30 minutes of meals.

### PHILAN ALOE VERA JUICE

Take 15 ml of Aloe Vera juice in a glass of water twice a day on an empty stomach.



### PHILPURE NATURAL VITAMIN- C & ZINC EFF. TABLETS

Dissolve One tablet in a glass of water & Take once a day.

### PHILGLOW L-GLUTATHIONE EFF. TABLET

Take One tablet dissolved in a glass of water & Take once a day.



### PHILPURE CAPSULE

Take One capsule twice a day.

### PHILAN NEEM CAPSULE

Take One capsule in the morning and after dinner.



### PHILAN ALOE VERA CAPSULE

Take One capsule in the morning and after dinner.

## USEFUL IN MOUTH ULCERS



### ORAPHIL GEL

Apply on the affected area Three to Four times a day.

### LAXAPHIL POWDER

Take One spoon powder every night mixing with a glass of water.



# USEFUL FOR CANCER



## SAFTONE NONI DROP ( SUGAR FREE)

Take Three to Five drops of Noni twice a day.

## HETAL NONI SYRUP

Take 15 ml twice a day before meal & drink of water throughout the day. Use for a long time for best results.



## PHILPURE NATURAL VITAMIN- C & ZINC EFF. TABLETS

Dissolve One tablet in a glass of water & Take once a day.

## NONILON CAPSULES

Take One capsule twice a day before 30 minutes of meals.



## SAFMOR CAPSULES

Take One capsule twice a day before 30 minutes of meals.

## COW COLOSTRUM CAPSULES

Take One capsule before 30 minutes of breakfast & dinner.



## PHILAN CURCUMIN CAPSULE

Take One capsule in the morning and evening before 30 minutes of meals.

## PHILAN GANODERMA CAPSULE

Take One capsule in the morning and evening 30 minutes before meals.



## PHILAN WHEATGRASS JUICE

Take 20 ml Philan Wheatgrass Juice with water 30 minutes before meals.

## REVOL CAPSULE

Take One capsule twice a day after meals.





## USEFUL IN WEIGHT LOSS



### GARCINIA CAMBOGIA CAPSULES

Take One capsule Three times a day on an empty stomach.

### GARCINIA CAMBOGIA EFF. TABLET

Dissolve One tablet in a glass of water & Take once a day.



### PHILTHIN CAPSULES

Take One capsule Three times a day before 30 minutes of meals.

### LAXAPHIL POWDER

Take One spoon powder every night mixing with a glass of water.



### PHILAN TRIPHLA JUICE

Children: 2.5 to 5 ml twice a day,  
Adults: Take 10 to 15 ml twice a day.

### APPLE CIDER VINEGAR EFF. TABLET

Dissolve One tablet in a glass of water & Take once a day.



## USEFUL IN ASTHMA



### ARJUNA CAPSULE

Take One capsule before 30 minutes of breakfast & dinner.

### SAFTULSI DROP

One or Two drops thrice a day in a glass of water.



### COUPIL SYRUP

Take One to Two teaspoon thrice a day before 30 minutes of meals.

### HETAL NONI SYRUP

Take 15 ml twice a day before meal & drink of water throughout the day. Use for a long time for best results.



### PHILNAC - 600 EFFERVESCENT TABLET

Dissolve One tablet daily in water & Take before 30 minutes of meal.

### ASTHA JAIN CAPSULE

Take One capsule twice a day 30 minutes before meals.



## USEFUL IN DIABETES



### PHIL-11 CAPSULES

Take Two capsules a day 30 minutes before meals.

### PHILAN NEEM CAPSULE

Take One capsule daily in the morning and evening after meals.



### SAFTONE NONI DROP

Take Three to Five drops of Noni twice a day.

### DBLON POWDER

One teaspoon powder before 30 minutes of meals.



### PHILAN DIABETIC CARE JUICE

Take 20 ml juice mixed with 100 ml water before breakfast and dinner.

### SPIRULINA CAPSULE

Take One capsule before 30 minutes of breakfast & dinner.



## USEFUL IN DIGESTION & DIGESTIVE PROBLEMS



### PHILZYME SYRUP

Take One to Two spoon twice a day 30 minutes before meals.

### PHILAN TRIPHLA JUICE

Children: 2.5 to 5 ml twice a day,  
Adults: Take 10 to 15 ml twice a day.



### PHILAX POWDER

One to Two teaspoon powder twice a day after meals.

### LAXAPHIL POWDER

Take One spoon with a glass of water every night.



### PHILAN DIGESTIVE ENZYME CAPSULE

Take One capsule regularly after meals with water.

### PRE & PROBIOTIC EFF. TABLET

Dissolve One tablet in a glass of water and drink it every morning.



## USEFUL IN INFERTILITY, IRREGULAR MENSTRUATION, WHITE & YELLOW DISCHARGE, VAGINAL IRRITATION IN WOMEN



### CRANBERRY CAPSULES

Take One capsule before 30 minutes of breakfast & dinner.

### GYNOSAF CAPSULE

Take One capsule twice a day before 30 minutes of meals.



### HETAL NONI SYRUP

Take 15 ml twice a day before meal & drink of water throughout the day. Use for a long time for best results.

### GYNAPHIL SYRUP

One to Two teaspoonful thrice a day before 30 minutes of meals.



### PHILAN SHATAVARI CAPSULE

Take One capsule after meal in the morning & evening. For better result take at least Three months capsule.

## USEFUL IN ACIDITY & GAS



### SAFACID SYRUP

Take One to Two spoon twice a day 30 minutes before meals.

### PHILAN TRIPHLA JUICE

Children: 2.5 to 5 ml twice a day, Adults: Take 10 to 15 ml twice a day.



### LAXAPHIL POWDER

Take One spoon powder every night mixing with a glass of water.

### PRE & PROBIOTIC EFF. TABLET

Dissolve One tablet in a glass of water and drink it every morning.



### PHILAN DIGESTIVE ENZYME CAPSULE

Take One capsule regularly after meals with water.

## USEFUL IN ANAEMIA



### PHILTONE SYRUP

Take 15 ml twice a day with warm water before 30 minutes of meals.

### PHILAN NEEM CAPSULE

Take One capsule daily in the morning and evening after meals.



### IROPHIL SYRUP

Take One to Two teaspoons thrice a day before 30 minutes of meals.

### PHILAN WHEATGRASS JUICE

Take 20 ml philan Wheatgrass Juice with water 30 minutes before meals.



### IROPHIL IRON EFFERVESCENT SYRUP

Dissolve One tablet in a glass of Water & Take once a day.

## USEFUL IN COUGH & PHLEGM



### SAFTULSI DROP

One or Two drops thrice in a glass of water.

### PHILAN AMLA CAPSULE

Take One capsule after meal in the morning and evening.



### COUPHIL SYRUP

Take One to Two teaspoon thrice a day before 30 minutes of meals.

### PHILAN AMLA & TURMERIC JUICE

Take 30 ml juice with 50 ml water before breakfast and dinner.



### PHILNAC-600 EFFERVESCENT TABLET

Dissolve One tablet daily in water before 30 minutes of meal.

## USEFUL IN CRACKED HEELS



### HEALPHIL HERBAL FOOTCARE CREAM

Massage with cream on cracked heels.



### PHILFAB'S ALOE VERA LOTION

To moisturize dry skin.



### PHILSKIN PETROLIUM JELLY

To moisturize dry skin.



## USEFUL FOR CALCIUM DEFICIENCY & FRACTURES



### CALCIUM & VITAMIN D3 EFFERVESCENT TABLET

Take One tablet dissolved in water & take in the morning and evening.



### SAFMOR CAPSULES

Take One capsule twice a day before 30 minutes of meals.



### BONEPHIL CAPSULES

Take One capsule twice a day before 30 minutes of meals.



## USEFUL FOR SMOOTH, SILKY & SHINY BLACK HAIR



### VEDANT NONI SHAMPOO

While washing hair.

### KESHVITA CAPSULE

Take One capsule twice a day with water.

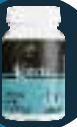

### VEDANT HAIR OIL

Take it in the palm & massage it on the head once a day.

### PHILAN BIOTIN CAPSULE

Take One capsule daily after lunch.



### SAFKESH SOAP

While washing hair.

### SAFMOR CAPSULE

Take One capsule twice a day before 30 minutes of meals.



## USEFUL FOR INSTANT ENERGY

### PHILVITA ENERGY DRINK

Put Two teaspoons in a glass of water & drink it Three to Four times throughout the day.



### PHILPURE NATURAL VITAMIN- C & ZINC EFF. TABLETS

Dissolve One tablet in a glass of water once a day.



### ELECTROLYTE EFFERVESCENT TABLET

Dissolve One tablet in a glass of water & Take during the workout.



## USEFUL FOR WEIGHT GAIN



### LIVPHIL SYRUP

Take One to Two teaspoon twice a day before 30 minutes of meals.



### PHILPROT PROTEIN POWDER

One to Two teaspoons twice a day with milk.



### PHILAN DRY FRUIT PROTEIN POWDER

One to Two teaspoons twice a day with milk.



### PHILAN PEANUT BUTTER

For best results take Two tbsp with milk and bread in the morning.



## USEFUL IN HIGH CHOLESTEROL



### PHILAN GARLIC CAPSULE

Take One capsule morning and evening after food.

### HETAL NONI SYRUP (USE ONLY IF YOU ARE NOT DIABETIC)

Take 15 ml twice a day before meal & drink of water throughout the day. Use for a long time for best results.



### PHILAN OMEGA 3-6-9 SOFT GEL CAPSULE

Take One or Two soft gel capsules daily after a meal.

### PHILAN CHOLESTEROL CARE JUICE

Mix 30 ml juice in 30 ml lukewarm water & take it empty stomach in the morning and 30 minutes after dinner.



## USEFUL IN PILES, HEMORRHOIDS & FISTULA



### PILOPHIL CREAM

Apply cream on the piled area Three times a day with the help of applicator.

### PILOPHIL CAPSULE

Take Two capsules 30 minutes before meals a day.



### LAXAPHIL POWDER

Take One spoon powder every night mixing with a glass of water.

### HETAL NONI SYRUP

Take 15 ml twice a day before meal & drink of water throughout the day. Use for a long time for best results.

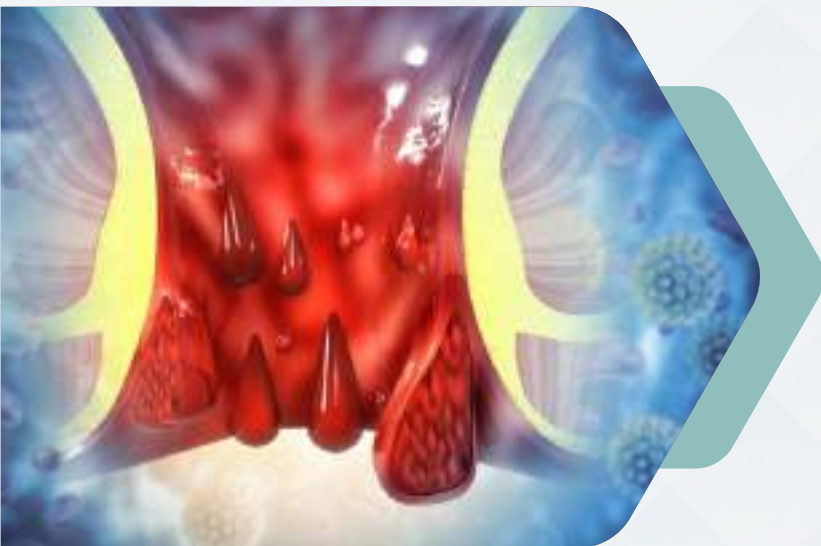

## USEFUL IN KIDNEY STONES & URINARY TRACT DISEASES



### CRANBERRY CAPSULE

Take One capsule before 30 minutes of breakfast & dinner.

### PHILZER SYRUP

Two to Four teaspoon with half a glass of water thrice a day before 30 minutes of meals.



### NAPHROSAF CAPSULE

Take One capsule twice a day 30 minutes before meals.

### PHILAN PATTARCHATTA JUICE

Take 20 ml juice mixed with 100 ml water before morning and dinner.





## USEFUL IN DENGUE AND FEVER

### PLATEPHIL SYRUP



One to Two teaspoonful Three times a day before 30 minutes of meal.

### PHILAN AMLA CAPSULE



Take One capsule after food in the morning and evening.

### CARILON CAPSULE



Take One capsule twice a day before 30 minutes of meals.

### PHILAN AMLA & TURMERIC JUICE



Take 30 ml juice with 50 ml water before breakfast and dinner.

### FEVOPHIL TABLET



Take One to Two tablets twice a day.



## ANTISEPTIC CREAM

### SAFBURN ANTI SEPTIC CREAM



Apply this cream on the area of Cuts, Wounds, Burns twice a day.

## USEFUL IN ACNE AND FACIAL BLEMISHES



### PHILPURE SYRUP

Take Two to Three spoons thrice a day before 30 minutes of meals.

### PHILFAB'S CHARCOAL FACEWASH

Take it on your palm and lightly massage it on the face & wash off with water. Use twice for best results.



### ACNOPHIL CREAM

Apply on face Three times a day.

### PHILGLOW L-GLUTATHIONE EFF. TABLET

One tablet dissolved in a glass of water & Take once a day.



### PHILPURE CAPSULE

Take One capsule twice a day.

### PHILAN NEEM CAPSULE

Take One capsule daily in the morning and evening after meals.



## USEFUL IN SKIN BEAUTY



### PHILFAB'S CREAM

Apply well on face and neck every morning & evening.

### PHILFAB SOAP

Use Philfab soap to whiten the skin.

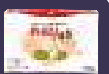

### PHILAN ALOE VERA CAPSULE

Take One capsule in the morning and after dinner.

### PHILFAB'S NEEM ALOEVERA FACEWASH

Take it on your palm and lightly massage it on the face & wash off with water. Use twice for best results.



### APPLE CIDER VINEGAR EFF. TABLET

One tablet dissolved in a glass of water & Take once a day.

### PHILGLOW L-GLUTATHIONE EFF. TABLET

One tablet dissolved in a glass of water & Take once a day.



## TO INCREASE SEXUAL POTENCY



### SAFMUSLI DROP

Put Five drops under the tongue with warm water on an empty stomach.

### PHILAGRA CAPSULE

One capsule daily with milk or juice at bedtime.



### VIAGLON OIL

Externally useful.

### L - ARGININE EFFERVESCENT TABLET

Dissolve One tablet in a glass of water once a day.



### PHILAN GINSENG CAPSULE

Take one capsule in the morning and after dinner.

## USEFUL FOR PREVENTING DANDRUFF & HAIR LOSS



### VEDANT NONI SHAMPOO

When washing hair.

### KESHVITA CAPSULE

Take One capsule twice a day with water.

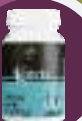

### VEDANT HAIR OIL

Take oil in the palm and massage on the head once a day.

### SAFMOR CAPSULE

Take One capsule twice a day before 30 minutes of meals.



### SAFKESH SOAP

When washing hair.

### PHILAN BIOTIN CAPSULE

Take One capsule daily after lunch.



## USEFUL FOR MENTAL ILLNESS SUCH AS ANXIETY, DEPRESSION & INSOMNIA, AS A BRAIN TONIC



### PHILNEURON CAPSULE

Take One capsule twice a day before 30 minutes of meals.

### MEMLON SYRUP

Take One to Two spoon twice a day before 30 minutes of meals.



### MAGNESIUM & ZINC EFF. TABLET

Dissolve One tablet in a glass of Water & Take once a day.

### HETAL NONI SYRUP

Take 15 ml twice a day before meal & drink of water throughout the day. Use for a long time for best results.



### MELATONIN EFF. TABLET

One Tablet Dissolved In Water Daily And take Before Sleeping.

### PHILAN GANODERMA CAPSULE

Take One capsule twice a day 30 minutes before meals.



## USEFUL FOR LIVER RELATED DISEASES



### MILK THISTLE CAPSULE

Take One capsule before 30 minutes of meals.

### LIVPHIL SYRUP

Take One to Two teaspoon twice a day before meals.



### NONILON CAPSULE

Take One capsule twice a day before 30 minutes of meals.

### SAFMORE CAPSULE

Take One capsule twice a day before 30 minutes of meals.



### LIVSAFE CAPSULE

Take One capsule twice a day before 30 minutes of meals.

## USEFUL FOR THOSE WHO WORK-OUT IN THE GYM



### ELECTROLYTE EFFERVESCENT TABLET

Dissolve One tablet in a glass of water & take once a day.



### PHILAN DRY FRUIT PROTEIN POWDER

One to Two spoon twice a day with milk.



### L-ARGININE EFFERVESCENT TABLET

Dissolve One tablet in a glass of water & Take once a day.



### SPIRULINA CAPSULE

Take One capsule before 30 minutes of breakfast & dinner.



### PHILAN PEANUT BUTTER

For best results take Two table spoon with milk and bread in the morning.

## USEFUL FOR THE PHYSICAL & MENTAL DEVELOPMENT OF CHILDREN



### VITAPHIL DROP

On an empty stomach Five drops Three times a day.



### MEMLON SYRUP

Take One to Two spoon twice a day before 30 minutes of meals.



### MULTIPHIL GUMMIES FOR KIDS

Take One to Two gummies daily. Do not take more than 8 gummies in 24 hours.



## TO INCREASE THE IMMUNITY OF CHILDREN



### MULTIPHIL GUMMIES FOR KIDS

Take One to Two gummies daily. Do not take more than 8 gummies in 24 hours.

### SAFKID SYRUP

Take One to Two teaspoons three Times a day before 30 minutes of meals.



### HETAL NONI SYRUP

Take 10 ml twice a day before meal & drink of water throughout the day. Use for a long time for best results.

## USEFUL FOR HERPES, ECZEMA, ITCHING



### PHILPURE CAPSULE

Take One capsule twice a day.

### RELAXOPHIL CREAM

Apply twice a day on the place of stair, eczema & itch.



### PHILAN NEEM CAPSULE

Take One capsule daily in the morning and evening after meals.

### PHILPURE SYRUP

Two to Three spoons thrice a day before 30 minutes of meals.



## USEFUL FOR CHILDREN'S STOMACH PROBLEMS



### PHILSPA Z DROP

Five drops Three times a day.

## USEFUL IN TOOTHACHE & FOR WHITENING TEETH



### PHILSMILE TOOTHPASTE

Every morning & evening with Philan Premium Toothbrush.



### PHILRED GEL TOOTHPASTE

Every morning & evening with Philan Premium Toothbrush.

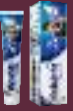

### PHILSWHITE TOOTHPASTE

Every morning & evening with Philan Premium Toothbrush.



### PHILAN PREMIUM TOOTHBRUSH

Every morning & evening with PhilSmile Toothpaste.



## USEFUL FOR TREATING WORM INFECTIONS



### GOWORM SYRUP

Take Two teaspoons Three times a day before 30 minutes of meals. For best results, Eat jaggery 15 minutes before taking the syrup.

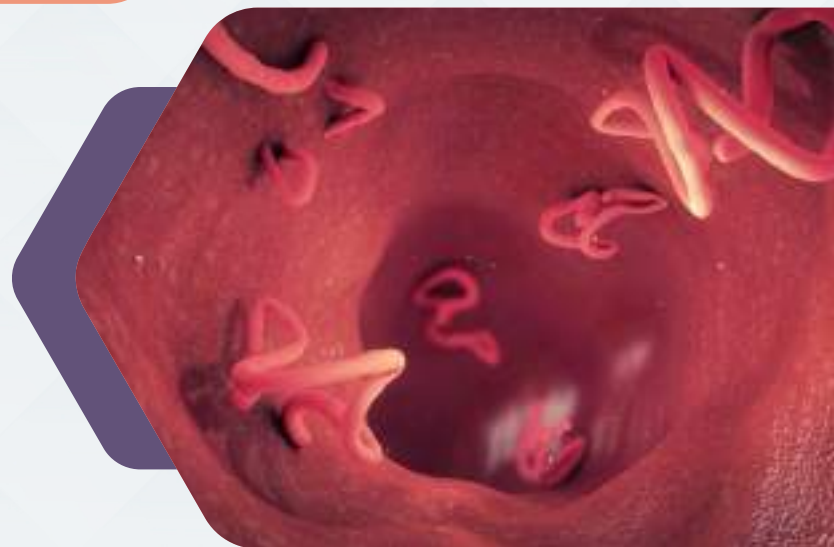



Philan  
HerboMedix

+91 63555 77095 

www.myphilan.com 

philanherbomedix@gmail.com 

PHILAN HERBOMEDIX OFFICIAL 

Philan HerboMedix Pvt.Ltd Official. 

PHILAN OFFICIAL 

Shade No.35,36 & 37, Shreenath Industrial Estate,  
Near Ranasan Ring Road Railway Crossing,  
Naroda, Ahmedabad, Gujarat, Pincode - 382330. 

